

Rev	Description	By	Date
P1	Preliminary Issue	PJS	MAR 18

PARK PARADE

FLEET STREET

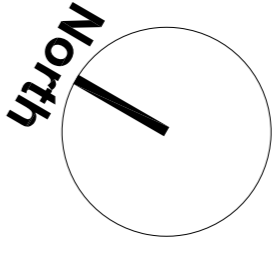

**NOTE:**  
In relation to architectural work these drawings are to be read in conjunction with other MCAU drawings and specifications and SLHA drawings and specifications.

**NOTE:**  
Drawing should be read in conjunction with:-  
- All relevant previous drawings  
- All relevant sections of NBS (Any discrepancies between the drawings and NBS to be reported to the Architect prior to ordering and manufacture)  
- Structural Engineers drawings & specification.  
- Electrical Engineers drawings & specification.  
- Acoustic Engineers report.  
- Manufacturers drawings and specifications where applicable, and constructed in strict accordance with instructions and recommendations. Regulations and Robust Standard Details produced by The House Builders Federation (where applicable).  
- Specialist Design & Cost  
- Proposed steel beam / lintel  
- Proposed furniture to be provided by Operator. Only shown as indicative  
Any material specification change must comply to the same level of performance in all aspects and be submitted for approval.

KEY	
	Existing walls to be retained
	Proposed demolition of existing masonry walls to be removed
	Proposed new intervention
	Proposed Data Centre as per separate Specialist Design & Cost
	Proposed steel beam / lintel
	Proposed furniture to be provided by Operator. Only shown as indicative

**MCAU**  
Modern City  
Architecture & Urbanism

Estimate Street  
Castlefield  
Manchester  
M3 4LZ

T: 0161 974 7200  
e: info@mcau.co.uk  
www.mcau.co.uk

Client  
TMBC

Project  
Ashton (Old) Baths

Description  
Phase 2 Annex  
Proposed Floor Plans  
Level 03 Plan

Status  
LISTED BUILDING CONSENT

Scale  
1:100 @ A1

Drawn  
NB/PJS

Date  
MAR 18

Job number  
1064

Drawing number  
203-03-LBC

Revision  
P1

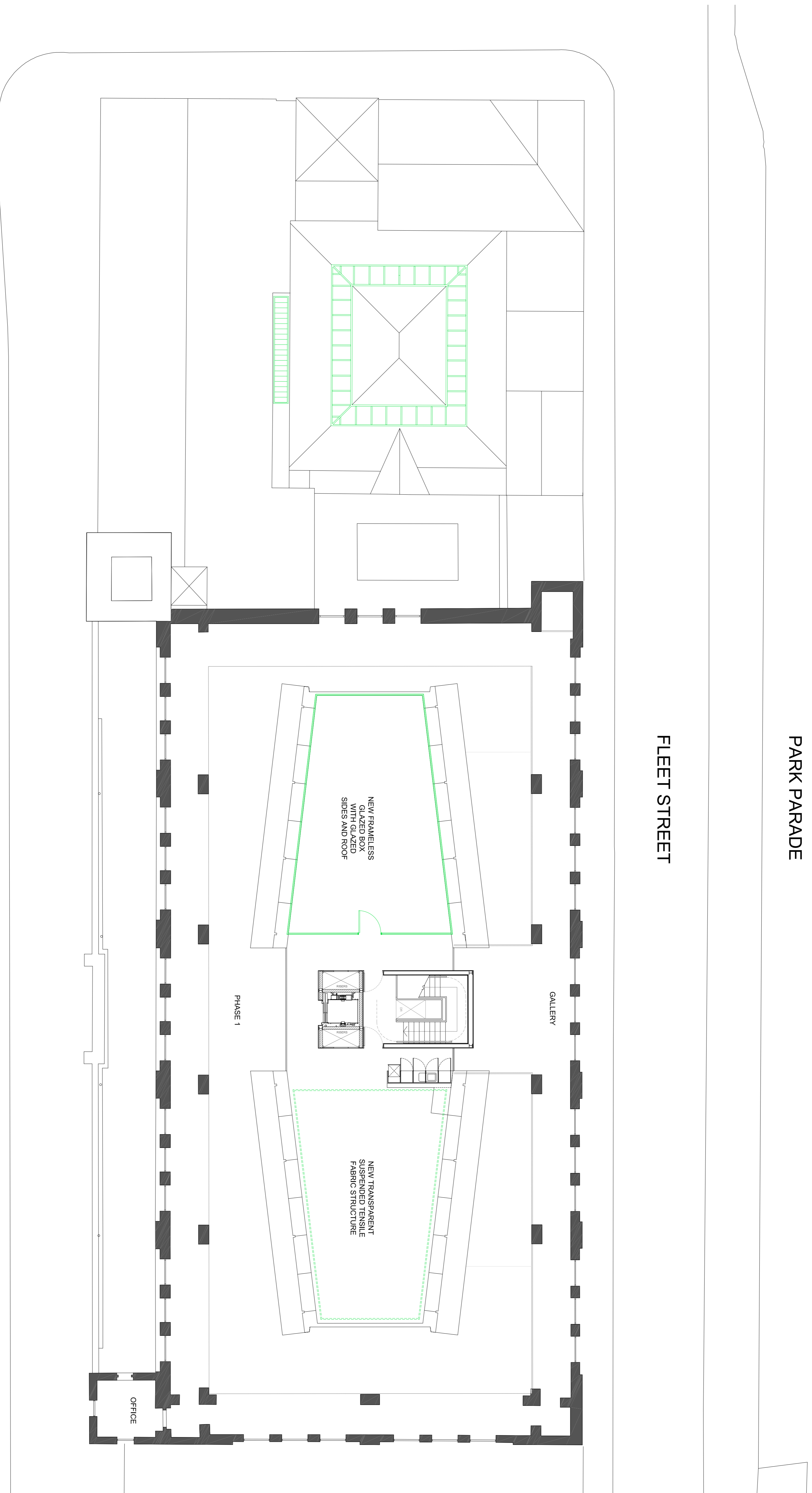

PHASE 2 - ANNEX-PROPOSED

STAMFORD STREET WEST

PHASE 1 - MAIN POOL HALL-PROPOSED

Level 03 Plan 1:100

